

REF: FLAT OF CORAL RIDGE SUB. FILED IN PLAT BK. XX-119

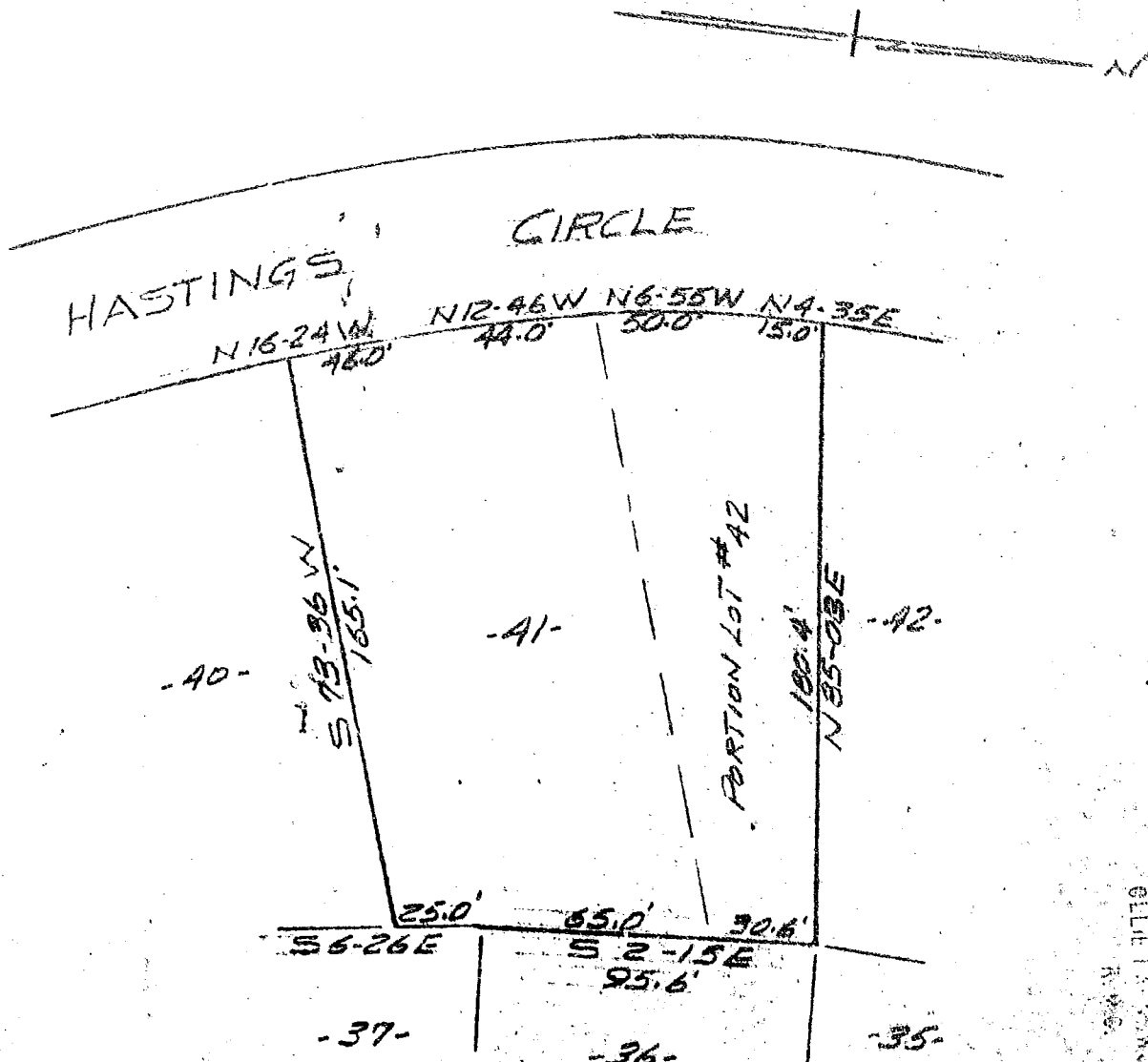

JAN 24 11 14 AM 1966  
GILFILLAN & COMPANY  
P. E. & A.

SURVEY FOR  
**BEN SANDERS**  
NEAR GREENVILLE, S.C.  
SCALE 1" = 30' 1-8-66

JAN 24 1966  
#21578

PIEDMONT ENGINEERS AND ARCHITECTS  
GREENVILLE, S. C.

Recorded January 24, 1966 at 11:14 A. M. #21578

